

R

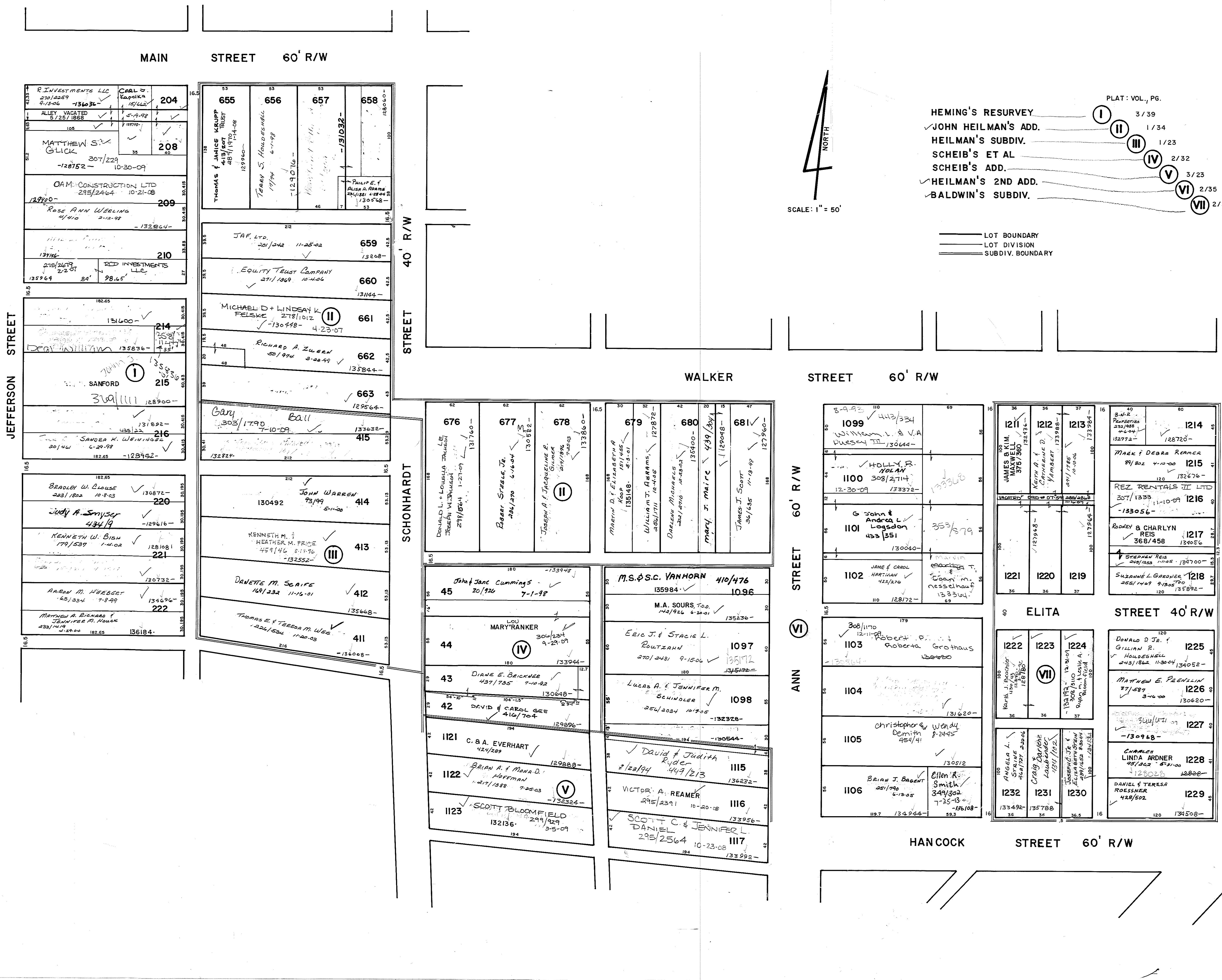

- HEMING'S RESURVEY 3/39
- JOHN HEILMAN'S ADD. 1/34
- HEILMAN'S SUBDIV. 1/23
- SCHEIB'S ET AL 2/32
- SCHEIB'S ADD. 3/23
- HEILMAN'S 2ND ADD. 3/35
- BALDWIN'S SUBDIV. 2/38

LOT BOUNDARY  
 LOT DIVISION  
 SUBDIV. BOUNDARY

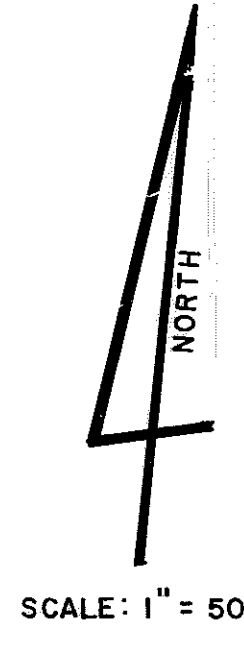

PLAT: VOL., PG.

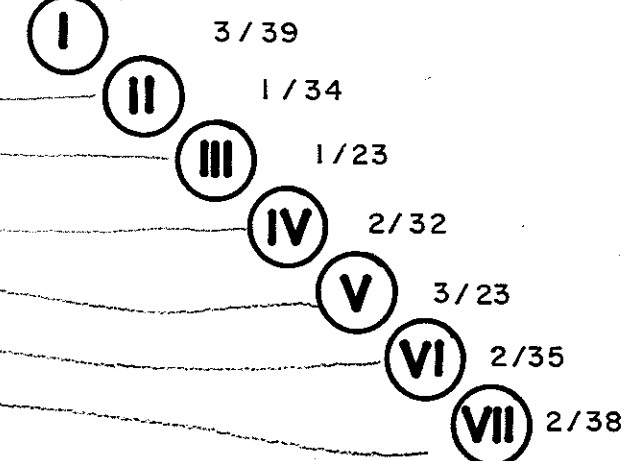

MAIN STREET 60' R/W

40' R/W  
 STREET

WALKER STREET 60' R/W

JEFFERSON STREET

SCHONHARDT STREET

ANN STREET 60' R/W

ELITA STREET 40' R/W

CIRCULAR STREET 60' R/W

HANCOCK STREET 60' R/W

204  
 R INVESTMENTS LLC  
 CARL S. KAPOLKA  
 ALLEY VACATED  
 MATTHEW S. GLICK  
 208  
 OAM CONSTRUCTION LTD  
 ROSE ANN WIELING  
 209  
 210  
 RCD INVESTMENTS LLC

655  
 THOMAS & JANICE KRUPP  
 656  
 THOMAS & JANICE KRUPP  
 657  
 THOMAS & JANICE KRUPP  
 658  
 PHILIP E. & ALISA R. ADAMS

214  
 215  
 SANFORD  
 216  
 SANDRA K. WEINING

659  
 JAF, LTD.  
 660  
 EQUITY TRUST COMPANY  
 661  
 MICHAEL D + LINDSAY K. FELSKE  
 662  
 RICHARD A. ZUERCH  
 663  
 GARY BALL

220  
 BRADLEY W. CLAUSE  
 221  
 KENNETH W. BISH  
 222  
 ARON M. WIEBSE  
 223  
 MATTHEW A. BERNARD & JENNIFER M. HOUCK

414  
 JOHN WARREN  
 413  
 KENNETH M. & HEATHER M. PRICE  
 412  
 DANETTE M. SCARF  
 411  
 THOMAS E. & TERESE M. WISE

676  
 DONALD L. + LONELLA J. JANKO  
 677  
 BOBBY STRASLER, JR.  
 678  
 JOSEPH A. J. JACQUELINE P. GILMER

679  
 MARTIN D. + E. ELIZABETH A. KOOP  
 680  
 DARLENE M. MARSHALL  
 681  
 MARY J. MAIRC  
 682  
 JAMES J. SCOTT

45  
 JOHN + JANE CUMMINGS  
 44  
 LOU MARYRANKER  
 43  
 DIANE E. BEICKNEE  
 42  
 DAVID & CAROL GEE

1096  
 M.S. & S.C. VANHORN  
 1097  
 ERIC J. & STACIE L. ROUTZAHN  
 1098  
 LUCAS A. & JENNIFER M. SCHINDLER

1121  
 C. & A. EVERHART  
 1122  
 BRIAN A. & MARY D. FOREMAN  
 1123  
 SCOTT BLOOMFIELD

1115  
 DAVID & JUDITH RYDER  
 1116  
 VICTOR A. REAMER  
 1117  
 SCOTT C. & JENNIFER L. DANIEL

1099  
 WILLIAM L. & V.A. DUESCH III  
 1100  
 HOLLY R. YOLAN  
 1101  
 JOHN & ANDREA L. LOGSDON  
 1102  
 JANE & CAROL HARTMAN

1211  
 JAMES & KIM MAXWELL  
 1212  
 MARY A. & R. CAROLINE D. YANOSKI  
 1213  
 MARY A. & R. CAROLINE D. YANOSKI  
 1214  
 MARK & DEBRA REMCK  
 1215  
 REZ RENTALS III LTD  
 1216  
 REZ RENTALS III LTD  
 1217  
 ROWEN & CHARLYN REIS  
 1218  
 STEPHAN REIS  
 1219  
 SUSANNE L. GARDNER  
 1220  
 SUSANNE L. GARDNER

1103  
 ROBERT P. & ROBERTA GROTHAUS  
 1104  
 CHRISTOPHER & WENDY DEMITH  
 1105  
 CHRISTOPHER & WENDY DEMITH  
 1106  
 BRIAN J. BROEUT  
 ELLEN R. SMITH

1222  
 KAREN J. BRONKHORST  
 1223  
 KAREN J. BRONKHORST  
 1224  
 KAREN J. BRONKHORST  
 1225  
 DONALD D. JR. & GILLIAN R. HOLLAND  
 1226  
 MATTHEW E. PRENZLIN  
 1227  
 MATTHEW E. PRENZLIN  
 1228  
 CHARLES LINDA ARDNER  
 1229  
 DANIEL & TERESA ROESSNER

1232  
 ANGELA L. STRANE  
 1233  
 CRAIG & DARLENE LAUBENDER  
 1234  
 CRAIG & DARLENE LAUBENDER

1230  
 JESSICA L. & JAMES M. STERN  
 1231  
 JESSICA L. & JAMES M. STERN  
 1232  
 JESSICA L. & JAMES M. STERN  
 1233  
 JESSICA L. & JAMES M. STERN  
 1234  
 JESSICA L. & JAMES M. STERN